Las Positas College
Office of the President
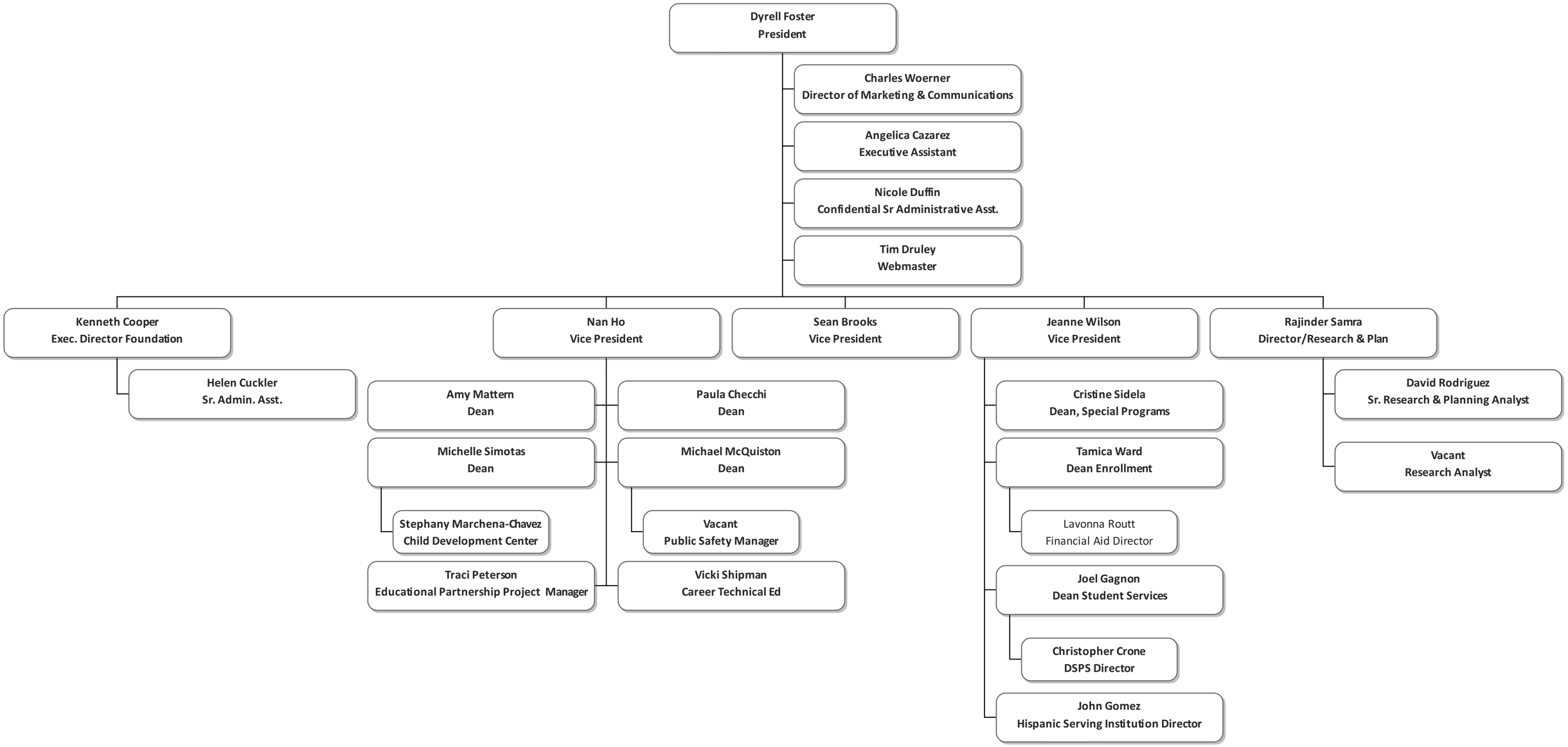
Spring 2026